

# Patient report

Bio-Rad                      DATE: 06/27/2019  
D-10                         TIME: 03:31 PM  
S/N: #DJ4I016123        Software version: 4.20-2  
Sample ID:                 10480362  
Injection date             06/27/2019 03:24 PM  
Injection #: 8              Method: HbA1c  
Rack #: ---                 Rack position: 7

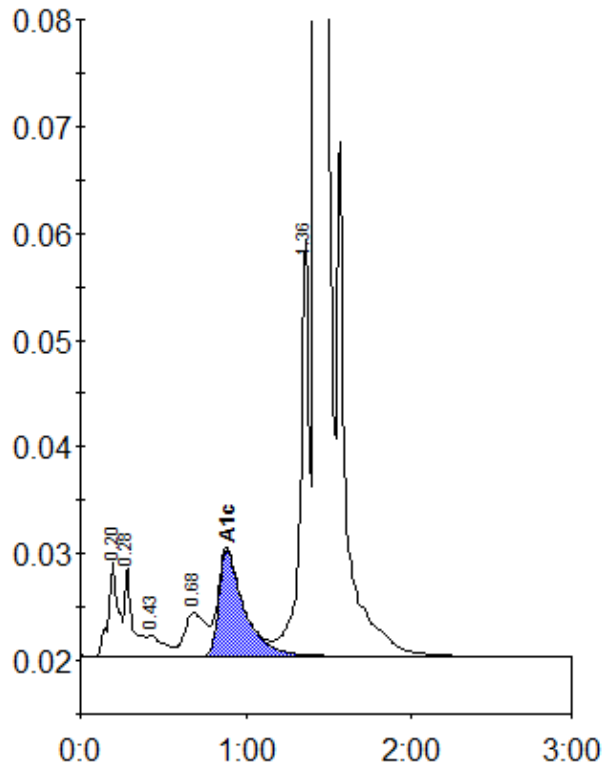

Peak table - ID: 10480362

Peak	R.time	Height	Area	Area %
A1a	0.20	8890	36688	1.3
A1b	0.28	8293	28501	1.0
F	0.43	1962	13482	0.5
LA1c/CHb-1	0.68	4023	35309	1.3
A1c	0.88	9944	105579	5.4
P3	1.36	39180	147060	5.4
A0	1.42	746297	2381708	86.7
Total Area:		2748327		

Concentration:	%
A1c	5.4